АЛЬ-НАХАЙЯН
(Абу-Даби)

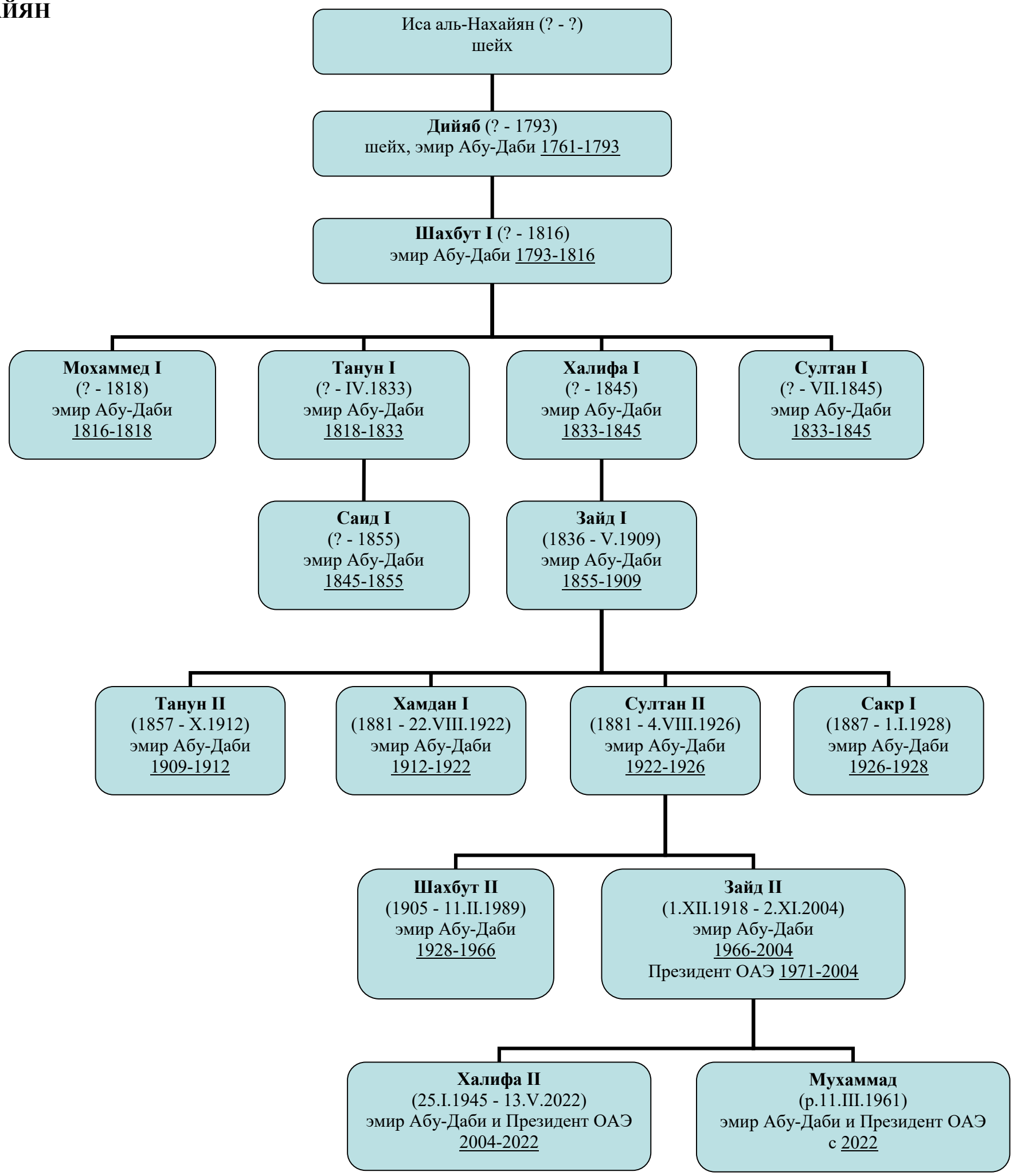

© Трубинов Д.А.