ГАЭКВАД
(Барода, Индия)

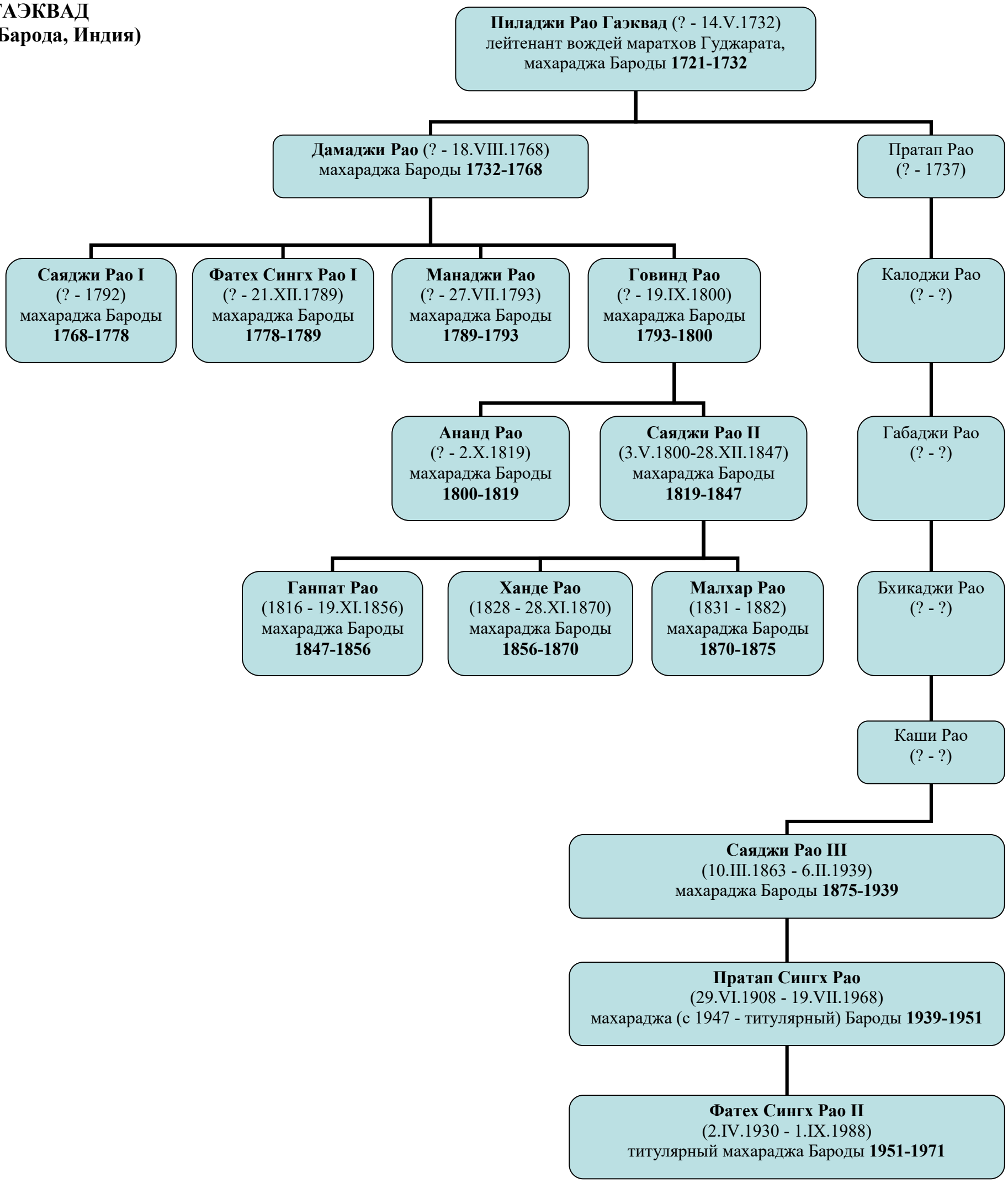

© Трубинов Д.А.