БХОНСЛЕ
(Маратхи/Сатара, Колхапур)

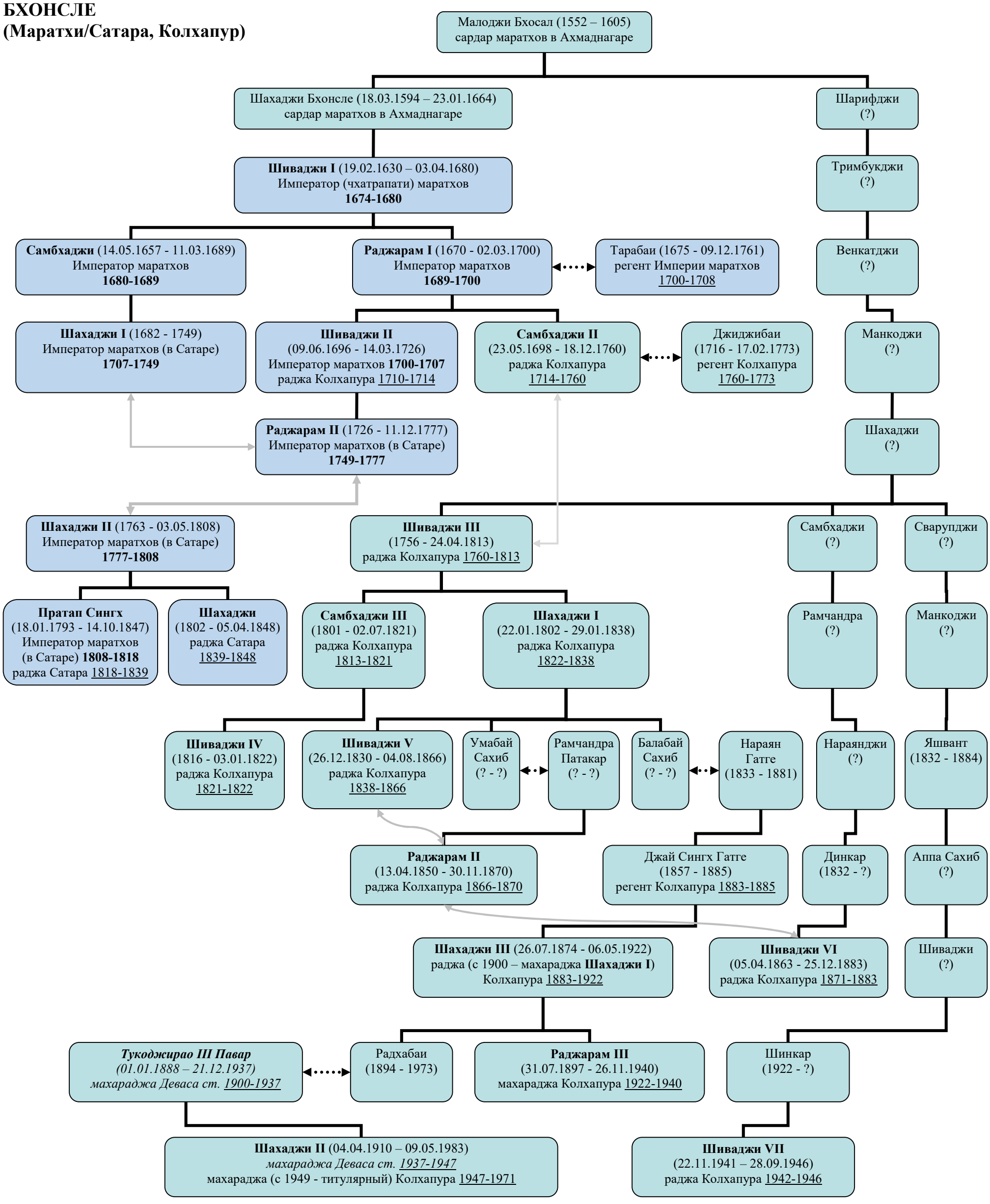

© Трубинов Д.А.