ШИНДЕ
(Гвалиор, Индия)

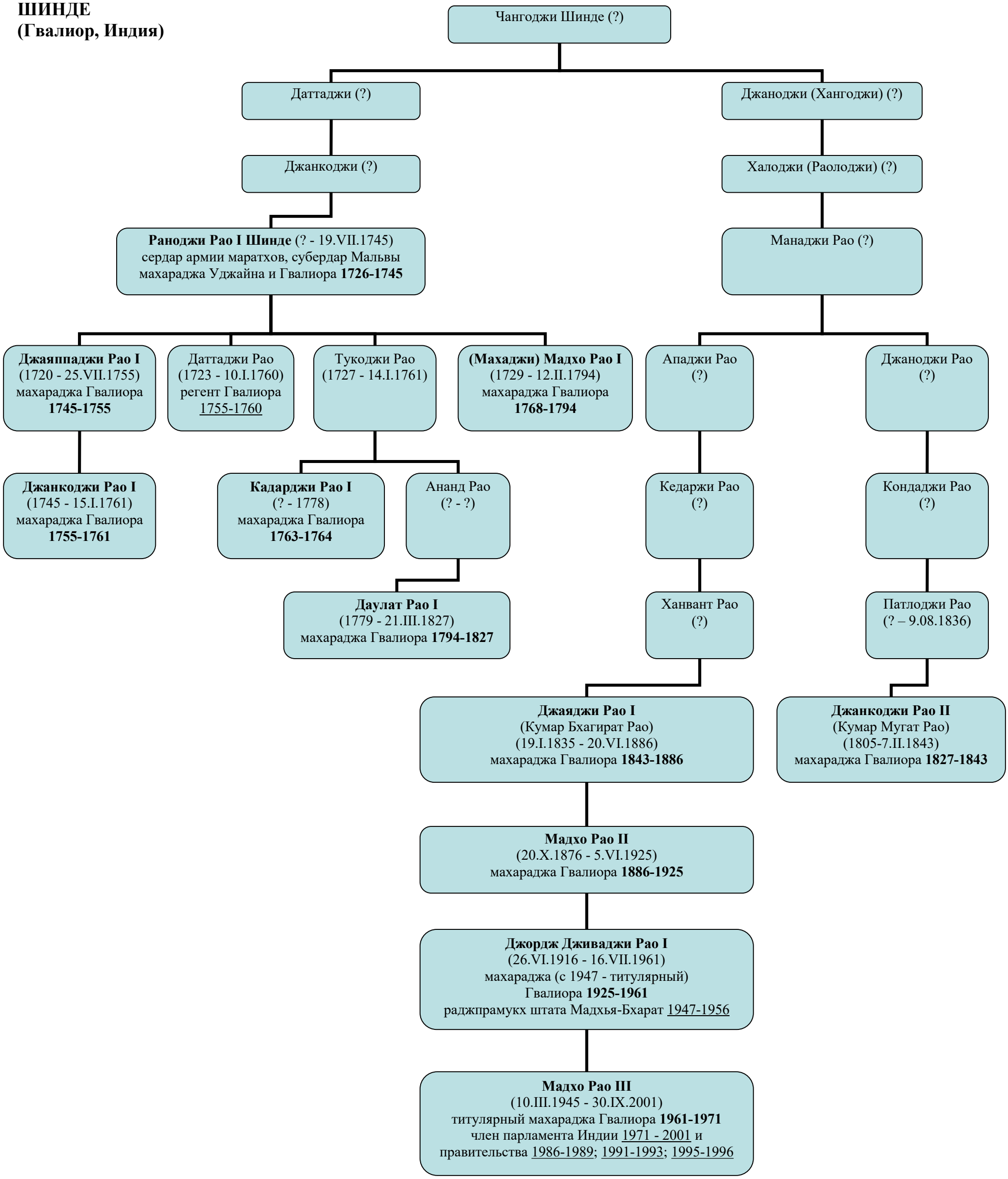

© Трубинов Д.А.