ХОЛКАР
(Индаур, Индия)

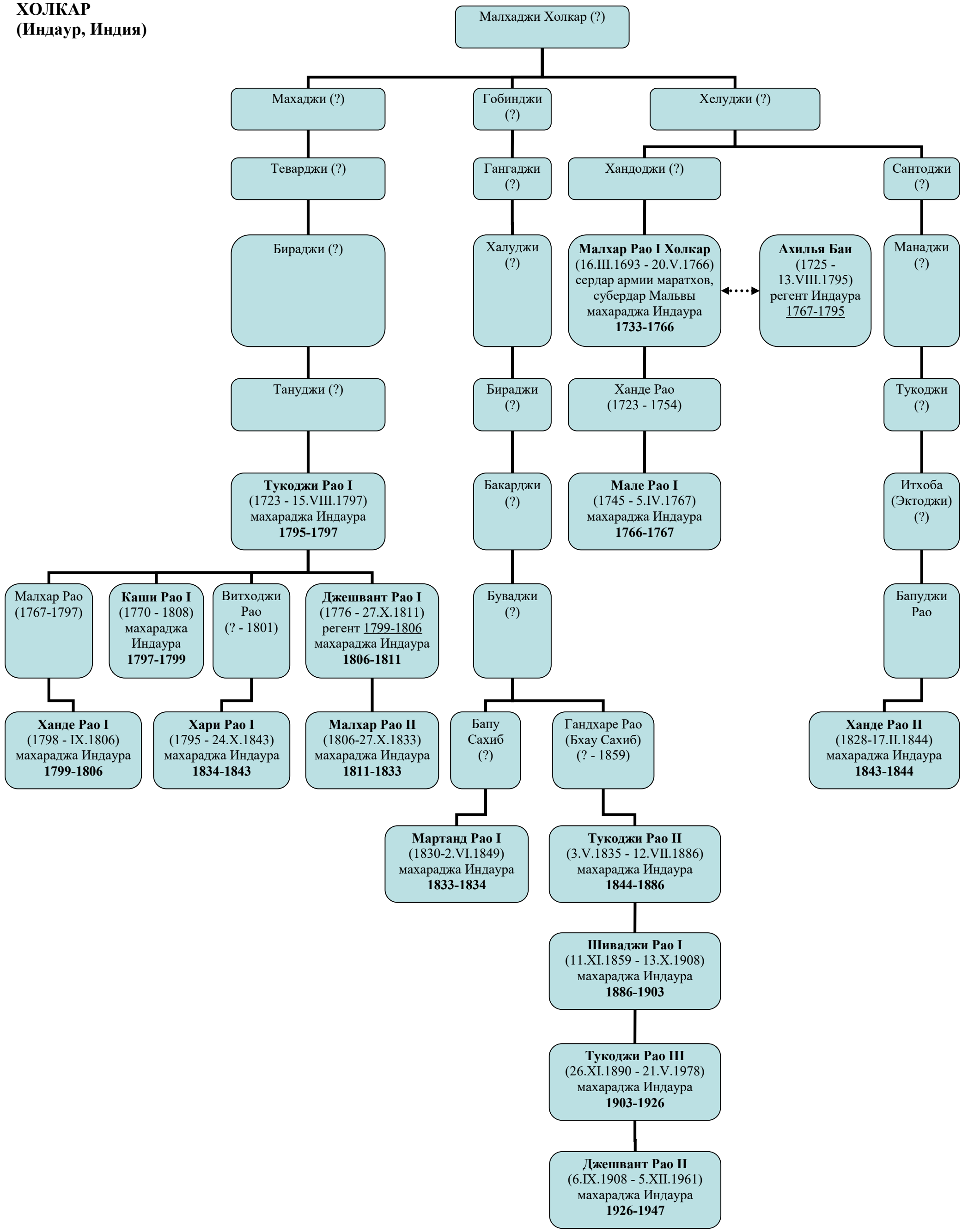

© Трубинов Д.А.