АС-САБАХИ
(Кувейт)

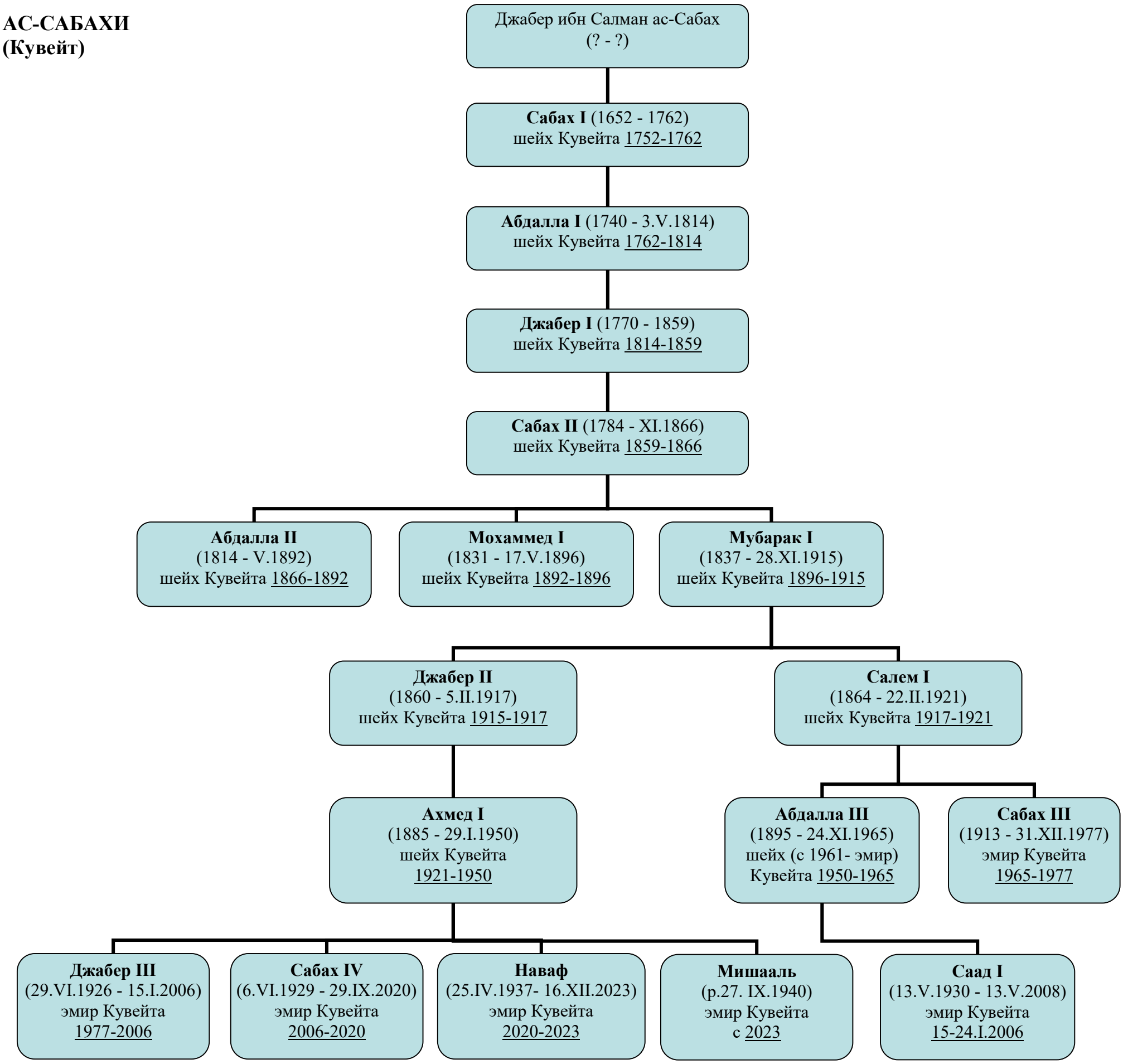

© Трубинов Д.А.