ВОДЕЯРЫ
(Майсур, Индия)

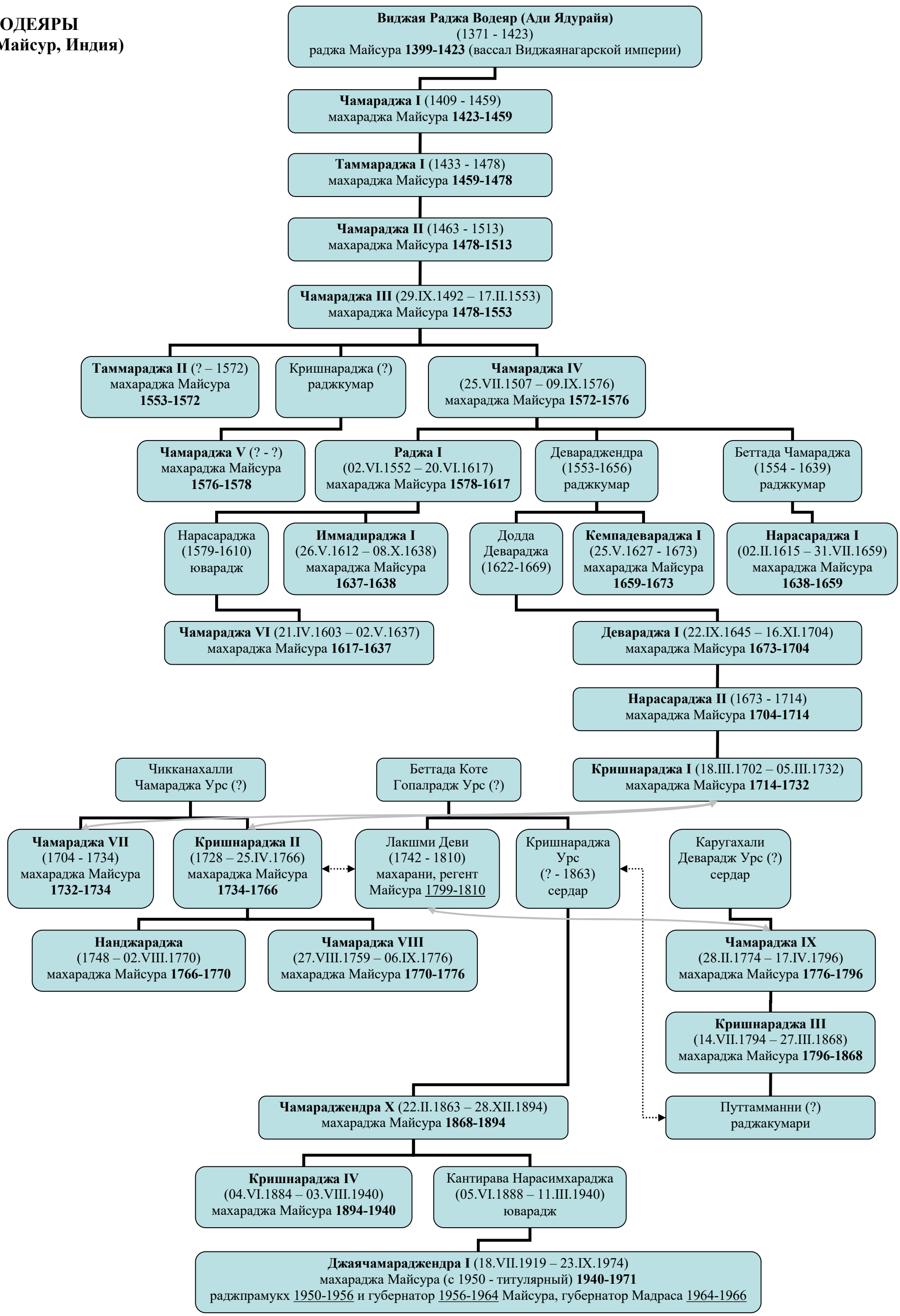

© Трубинов Д.А.