СЕЛАНГОР

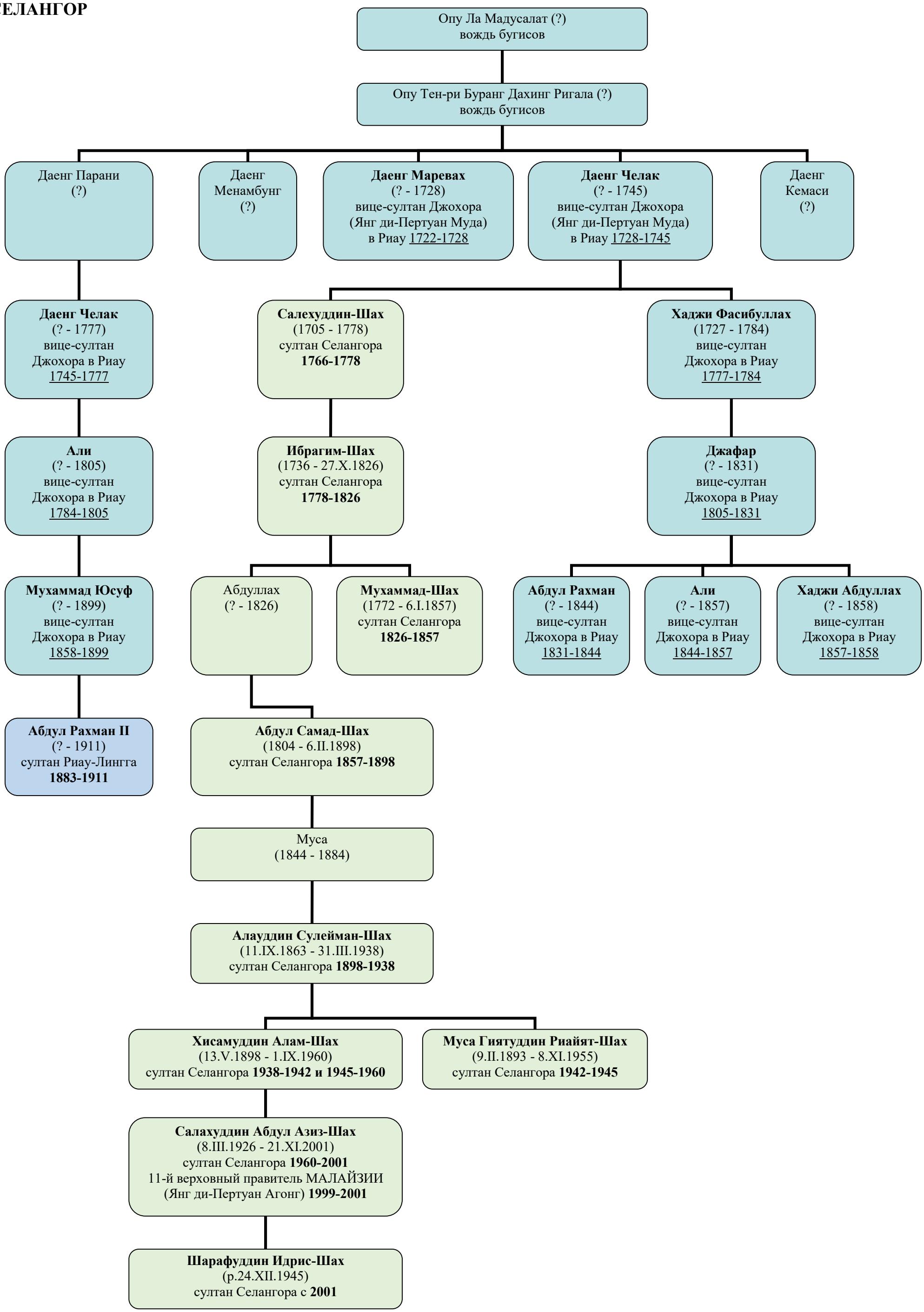

© Трубинов Д.А.