ЛАОС

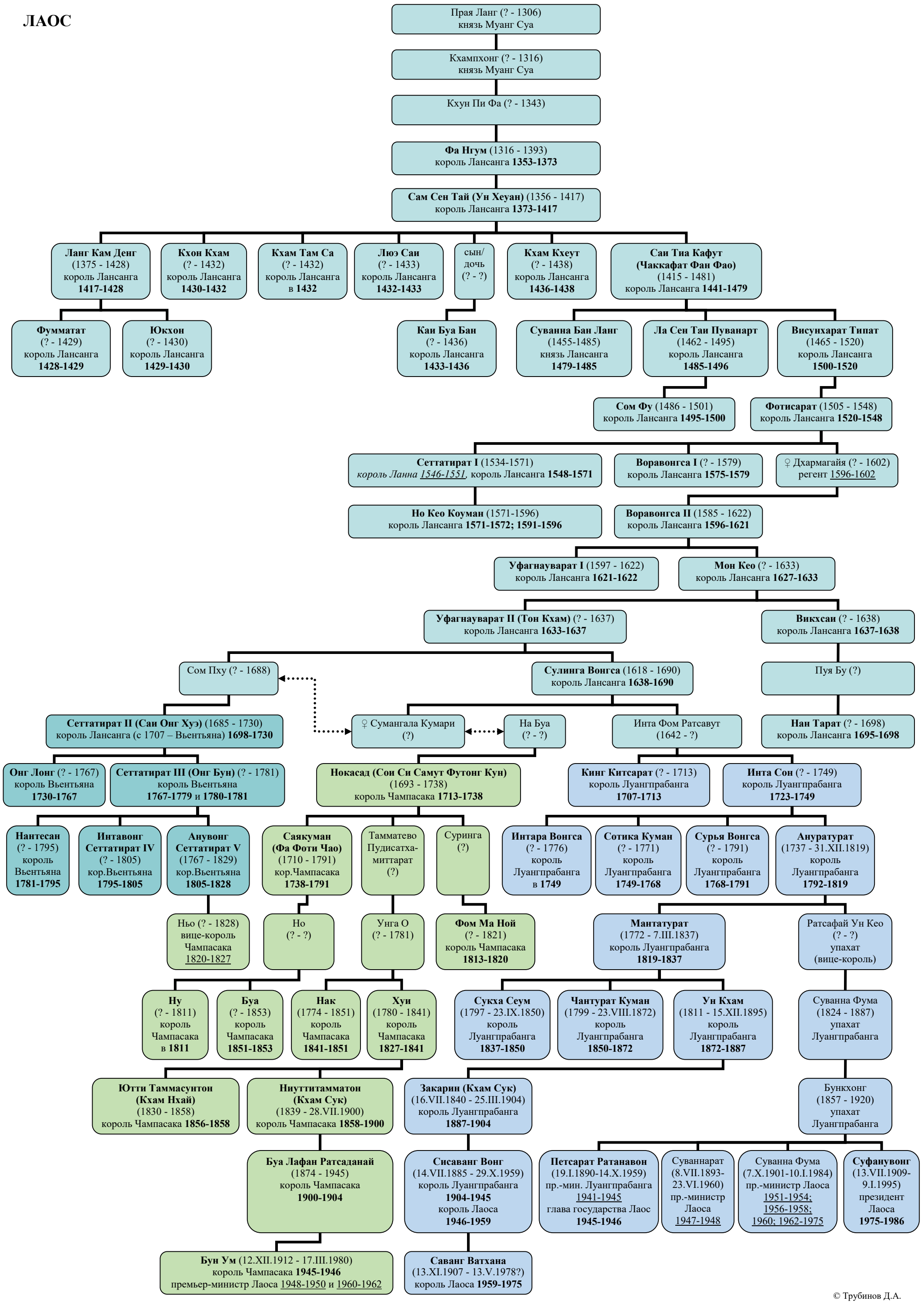

© Трубинов Д.А.