ФОРЛИ
(Орделаффи)

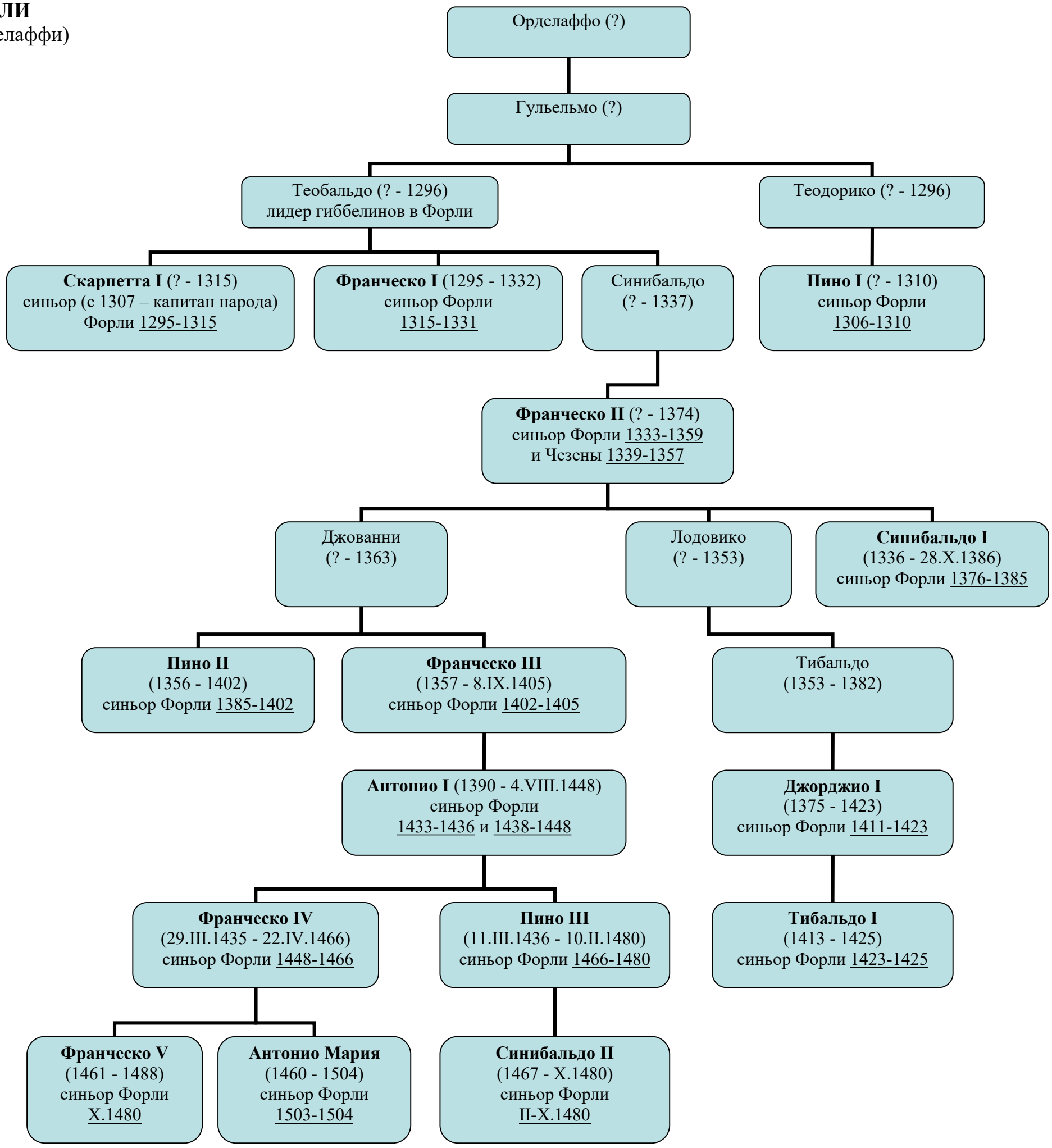

© Трубинов Д.А.