ЦЕРИНГЕНЫ (БАДЕН)

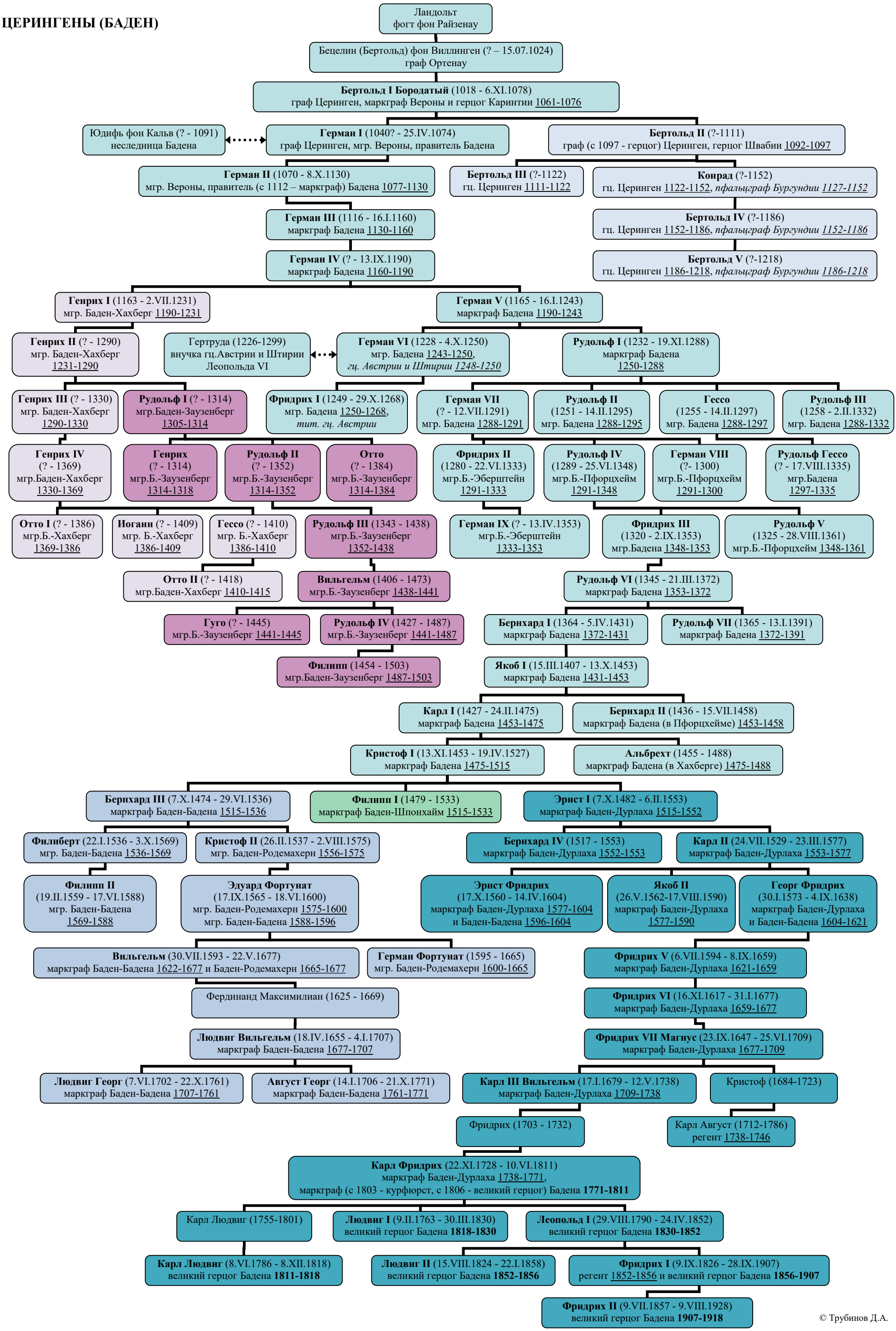

© Трубинов Д.А.